

minimum requirements, ♩ = 80

C

Db

D

E<sub>b</sub>

E

F

G<sub>b</sub>

G

A<sub>b</sub>

A

B<sub>b</sub>

B

Major scales must be played with the prescribed rhythm pattern indicated on the MTSBOA approved scale sheets.

minimum requirements, ♩=100

Major scales must be played with the prescribed rhythm pattern indicated on the MTSBOA approved scale sheets.

# MTSBOA 9/10 Grade Bassoon Scale Sheet Revised 2021

minimum requirements, ♩=100

Bb

B

C

Db

D

Eb

E

F

Gb

G

Ab

A

Major scales must be played with the prescribed rhythm pattern indicated on the MTSBOA approved scale sheets.

# MTSBOA 9/10 Grade Clarinet Scale Sheet

Revised 2021

concert pitch for  
Bb Cl. Eb. Cl.

minimum requirements, ♩=100

The sheet contains 12 staves of music, each representing a major scale. The scales are: 1. E major (E D G), 2. F major (F Eb Ab), 3. Gb major (Gb E A), 4. G major (G F Bb), 5. Ab major (Ab Gb B), 6. A major (A G C), 7. Bb major (Bb Ab Db), 8. B major (B A D), 9. C major (C Bb Eb), 10. Db major (Db B E), 11. D major (D C F), and 12. Eb major (Eb Db Gb). Each scale is written in a 4/4 time signature with a consistent eighth-note rhythmic pattern. The key signatures are indicated by the number of sharps or flats at the beginning of each staff.

Major scales must be played with the prescribed rhythm pattern indicated on the MTSBOA approved scale sheets.

# MTSBOA 9/10 Grade Bass and Contrabass Clarinet Scale Sheet

Revised 2021

concert pitch for  
Bb Cl. Eb. Cl.

minimum requirements, ♩=100

E D G

F Eb Ab

Gb E A

G F Bb

Ab Gb B

A G C

Bb Ab Db

B A D

C Bb Eb

Db B E

D C F

Eb Db Gb

Major scales must be played with the prescribed rhythm pattern indicated on the MTSBOA approved scale sheets.

# MTSBOA 9/10 Grade Alto and Tenor Saxophone Scale Sheet

Revised 2021

concert pitch for  
Eb inst. Bb inst.

minimum requirements, ♩=100

Bb Db Ab

B D A

C Eb Bb

C# E B

D F C

Eb Gb Db

E G D

F Ab Eb

F# A E

G Bb F

Ab B Gb

A C G

Major scales must be played with the prescribed rhythm pattern indicated on the MTSBOA approved scale sheets.

# MTSBOA 9/10 Grade Bari. Sax Scale Sheet

Revised 2021

minimum requirements, ♩=100

Bb (Db Concert)

B (D Concert)

C (Eb Concert)

C# (E Concert)

D (F Concert)

Eb (Gb Concert)

E (G Concert)

F (Ab Concert)

F# (A Concert)

G (Bb Concert)

Ab (B Concert)

A (C Concert)

Major scales must be played with the prescribed rhythm pattern indicated on the MTSBOA approved scale sheets.

# MTSBOA 9/10 Grade Trumpet Scale Sheet

Revised 2021

minimum requirements, ♩=100

G (F Concert)

Ab (Gb Concert)

A (G Concert)

Bb (Ab Concert)

B (A Concert)

C (Bb Concert)

Db (B Concert)

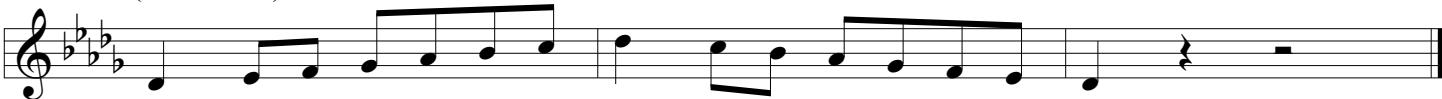

D (C Concert)

Eb (Db Concert)

E (D Concert)

F (Eb Concert)

F# (E Concert)

Major scales must be played with the prescribed rhythm pattern indicated on the MTSBOA approved scale sheets.

# MTSBOA 9/10 Grade Horn Scale Sheet

Revised 2021

minimum requirements, ♩=100

G (C Concert)

Ab (Db Concert)

A (D Concert)

Bb (Eb Concert)

B (E Concert)

C (F Concert)

Db (Gb Concert)

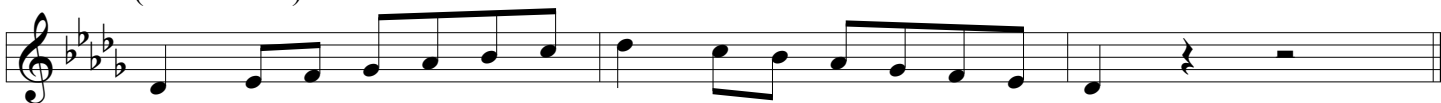

D (G Concert)

Eb (Ab Concert)

E (A Concert)

F (Bb Concert)

Gb (B Concert)

Major scales must be played with the prescribed rhythm pattern indicated on the MTSBOA approved scale sheets.

# MTSBOA 9/10 Grade Trombone/Euphonium Scale Sheet

Revised 2021

minimum requirements, ♩=100

F

Gb

G

Ab

A

Bb

B

C

Db

D

Eb

E

Major scales must be played with the prescribed rhythm pattern indicated on the MTSBOA approved scale sheets.

# MTSBOA 9/10 Grade Tuba Scale Sheet

Revised 2021

minimum requirements, ♩=100

Major scales must be played with the prescribed rhythm pattern indicated on the MTSBOA approved scale sheets.

# MTSBOA 9/10 Grade Mallets Scale Sheet

Revised 2021

minimum requirements, ♩ = 100

Major scales must be played with the prescribed rhythm pattern indicated on the MTSBOA approved scale sheets.

# MTSBOA 9/10 Grade Violin Scale Sheet

Revised 2021

Scale notes should be played consecutively ascending and descending with NO repetitions and without embellishments such as slurs, arpeggios, turns, or jumps to lower octaves.

minimum requirements, ♩ = 100

G

Ab

A

Bb

B

C

Db

D

Eb

E

F

F#

Major scales must be played with the prescribed rhythm pattern indicated on the MTSBOA approved scale sheets.

# MTSBOA 9/10 Grade Viola Scale Sheet

Revised 2021

Scale notes should be played consecutively ascending and descending with NO repetitions and without embellishments such as slurs, arpeggios, turns, or jumps to lower octaves.

minimum requirements, ♩ = 100

C

Db

D

Eb

E

F

Gb

G

Ab

A

Bb

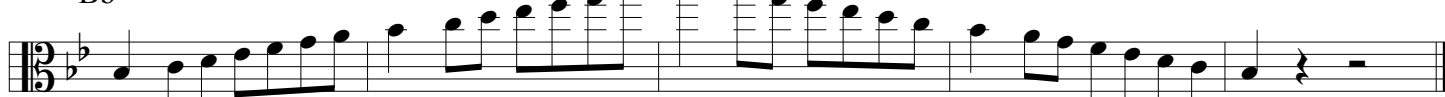

B

Major scales must be played with the prescribed rhythm pattern indicated on the MTSBOA approved scale sheets.

# MTSBOA 9/10 Grade Cello Scale Sheet

Revised 2021

Scale notes should be played consecutively ascending and descending with NO repetitions and without embellishments such as slurs, arpeggios, turns, or jumps to lower octaves.

minimum requirements, ♩ = 100

C

Db

D

Eb

E

F

Gb

G

Ab

A

Bb

B

Major scales must be played with the prescribed rhythm pattern indicated on the MTSBOA approved scale sheets.

# MTSBOA 9/10 Grade Double Bass Scale Sheet Revised 2021

Scale notes should be played consecutively ascending and descending with NO repetitions and without embellishments such as slurs, arpeggios, turns, or jumps to lower octaves.

minimum requirements, ♩ = 100

Major scales must be played with the prescribed rhythm pattern indicated on the MTSBOA approved scale sheets.